

UELLE ENGINEERING AND LAND SURVEYING, LLC
 63 EAST ASH ST.
 LEBANON, OREGON, 97355
 541-451-5125

ANNEXATION MAP
 JAMES & JOLENE CROWTHER
 MAP 09 1W 04C LOTS 700, 800, 900, & 1000
 MARION COUNTY, OREGON

Date 06/09/2022
 Project 22-164 CROWTHER ALINSVILLE ANNEXATION
 Drawn by KWD
 Checked by KWL

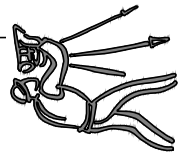

SHEET 1
 of 1
 SCALE: AS NOTED

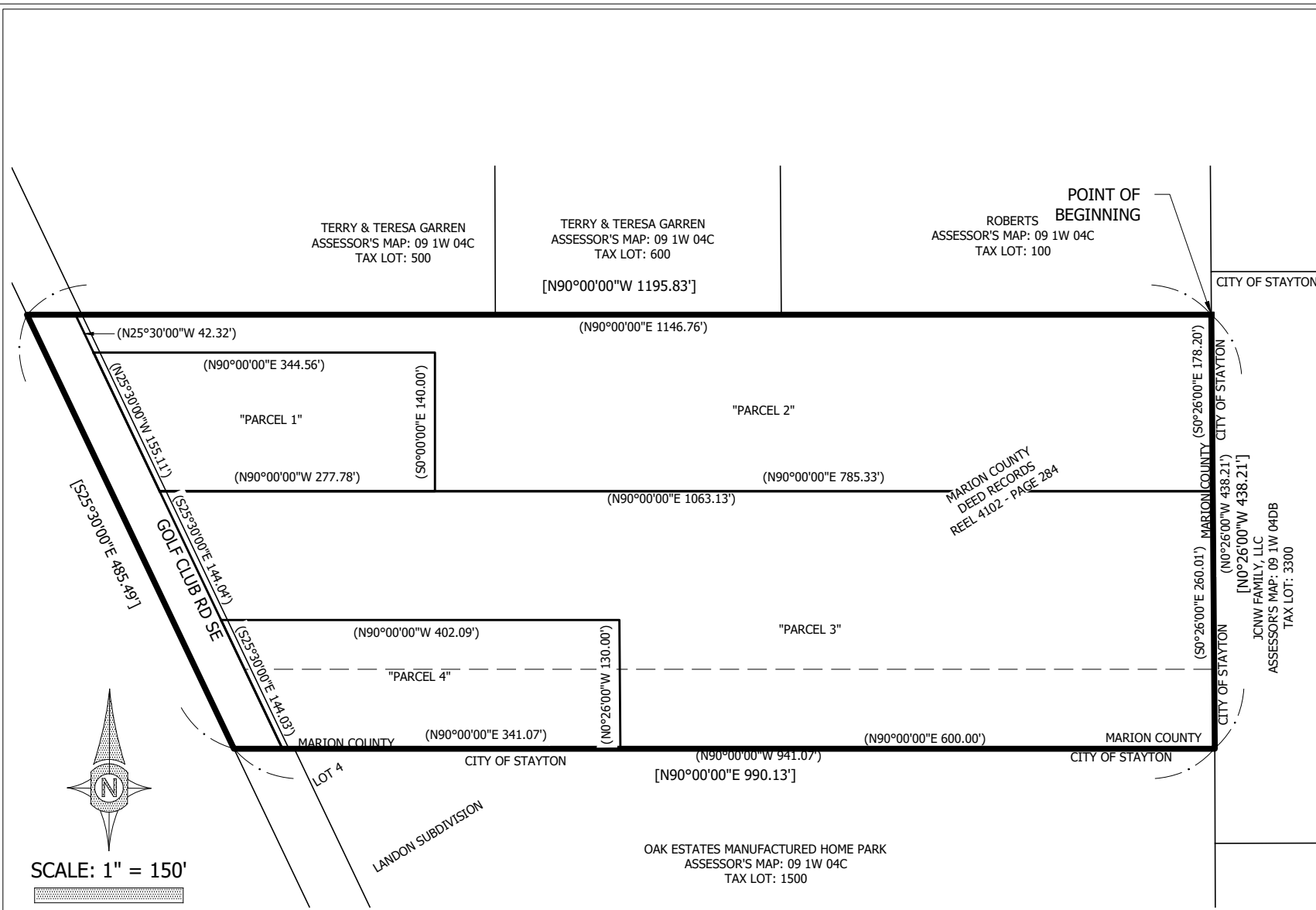

PROPERTY INFORMATION

"PARCEL 1"
 ZONING: UT-20
 OWNER: JAMES & JOLENE CROWTHER
 ASSESSORS MAP: 09 1W 04C
 TAX LOT: 800

"PARCEL 2"
 ZONING: UT-20
 OWNER: JAMES & JOLENE CROWTHER
 ASSESSORS MAP: 09 1W 04C
 TAX LOT: 700

"PARCEL 3"
 ZONING: UT-20
 OWNER: JAMES & JOLENE CROWTHER
 ASSESSORS MAP: 09 1W 04C
 TAX LOT: 900

"PARCEL 4"
 ZONING: UT-20
 OWNER: JAMES & JOLENE CROWTHER
 ASSESSORS MAP: 09 1W 04C
 TAX LOT: 1000